

**PETERSBURG RECORDING DISTRICT
EASEMENT RELINQUISHMENT DEED**

The Grantor, **Petersburg Borough**, an Alaska municipal corporation, whose mailing address is PO Box 329, Petersburg, Alaska 99833, for and in consideration of Ten Dollars (\$10.00) and other good and valuable considerations, relinquishes, vacates and quitclaims to **PETERSBURG BOROUGH, owners of the parcel on which the public access easement exists**, Grantees, whose mailing address is PO Box 329, Petersburg, Alaska 99833, all interest which it has, in the following described real-estate:

All that certain parcel or piece of land being a fifty (50) foot wide public access easement along the southwest property line of **Government Lot 10, S35, T58S, R79E, C.R.M.** according to the supplemental survey plat reflecting a subdivision of original Lots 1, 2, and 3 located within Section 35, Township 58S, Range 79E, C.R.M. (see attached sketch).

Dated this _____ day of _____, 2016.

Stephen Giesbrecht, Borough Manager

STATE OF ALASKA) SS.

FIRST JUDICIAL DISTRICT)

THIS IS TO CERTIFY that on this _____ day of _____, _____, before me, a Notary Public in and for the State of Alaska, duly commissioned and sworn, personally appeared _____, to me known and known to me to be the person(s) whose names are subscribed to the foregoing instrument freely and voluntarily for the stated purposes and reasons set forth therein.

Notary Public in Alaska:

My commission expires _____

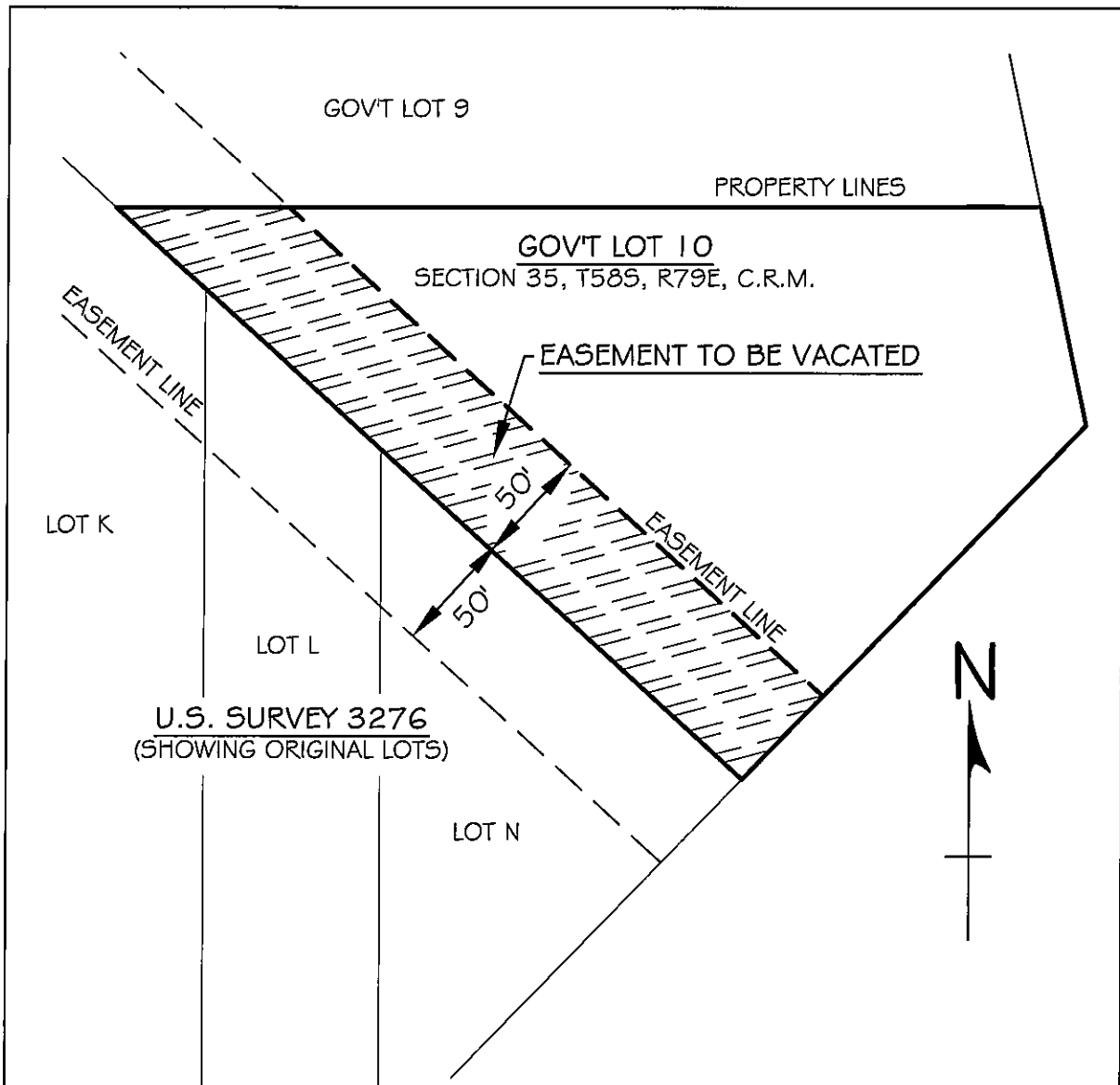

EASEMENT RELINQUISHMENT DEED

GOV'T LOT 10

SECTION 35, T58S, R79E, C.R.M.

NOTE: THE ABOVE IS A SKETCH OF AN EASEMENT RELINQUISHMENT ON GOVERNMENT LOT 10, SECTION 36, T58S, R79E, C.R.M. THIS EASEMENT IS SHOWN ON THE ORIGINAL U.S. SURVEY 3276 PLAT. IT IS ALSO, REFERENCED IN THE ORIGINAL SURVEY NOTES (PAGE 1) OF U.S. SURVEY 3276. THE ORIGINAL PLAT AND SURVEY NOTES ARE ON FILE WITH THE U.S. BUREAU OF LAND MANAGEMENT.