

Disclaimer

The USDA Forest Service makes no warranty, expressed or implied regarding the data displayed on this map, and reserves the right to correct, update, modify, or replace information.

- Proposed Selections**
- U.S. Forest Service
 - Native Corporation
 - State of Alaska
 - Other
- Land Ownership**
- Tongass N.F. Proclaimed Boundary
 - Ranger District Boundary
 - Designated Wilderness
 - City & Borough Boundary
 - Marine Access Facility
 - Highway
 - Other Road

U.S. Forest Service

- Camping Area/Site
- Campground
- Picnic Site
- Interpretive Site
- Rental Cabin
- Shelter
- Wildlife Viewing Site
- Open Roads
- OHV Trail
- Hiking Trail

Unrecognized Southeast Alaska Native Communities Recognition and Compensation Act

Urban Corporation for Ketchikan, Ketchikan Selections Map 4 of 4 Legislative Map, Version 1.0, November 2020

| Proposed Selection | Acres | Public Land Survey System |
|--------------------|-------|---------------------------|
| Sealevel | 2,495 | Copper River Meridian |
| Spire | 2,116 | |
| Elf Point | 1,009 | |

Total Acres 5,620

U.S. Forest Service - Alaska Region
Tongass National Forest
Alaska At-Large, U.S. Congressional District

Map prepared at the request of Senator Lisa Murkowski

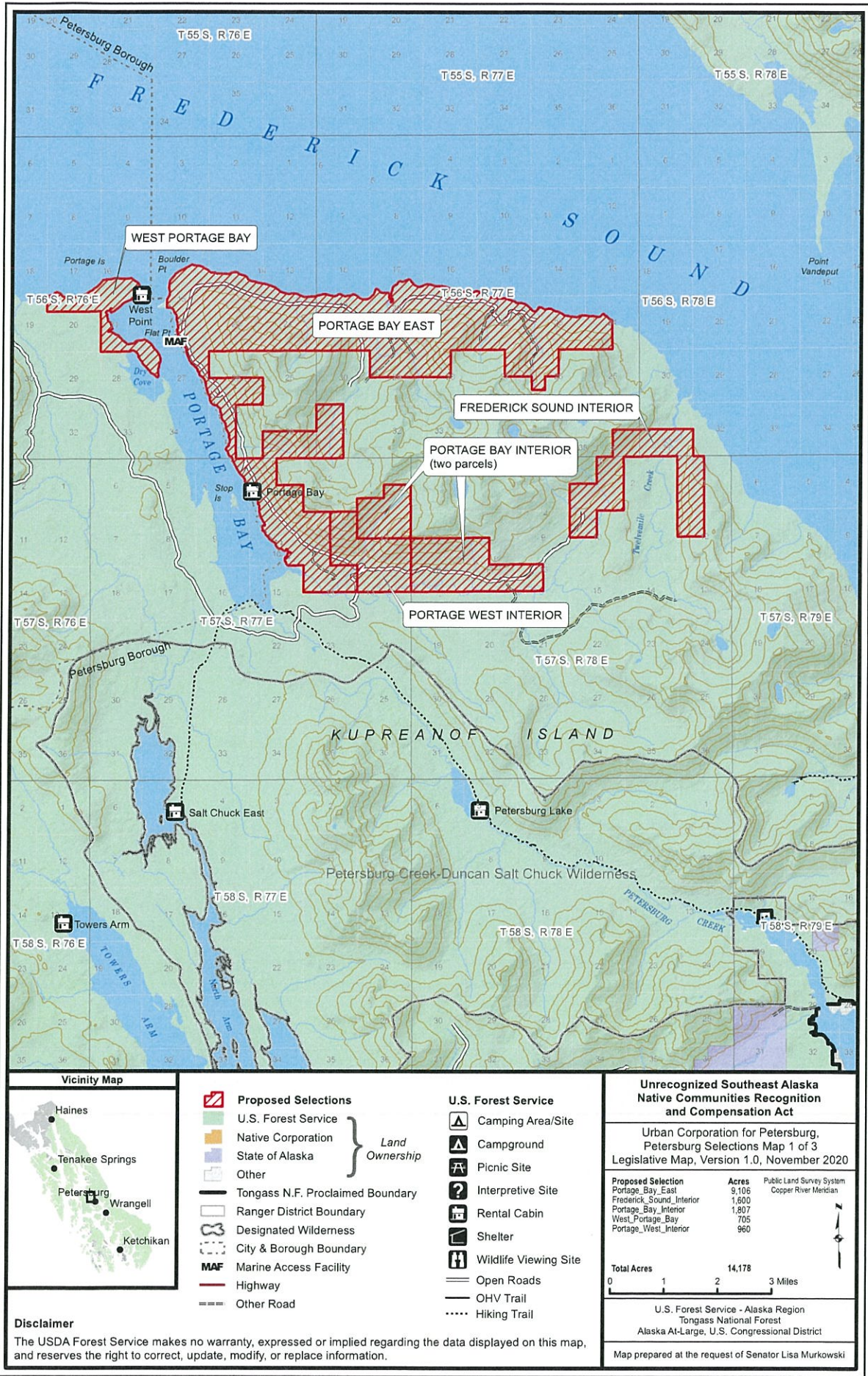

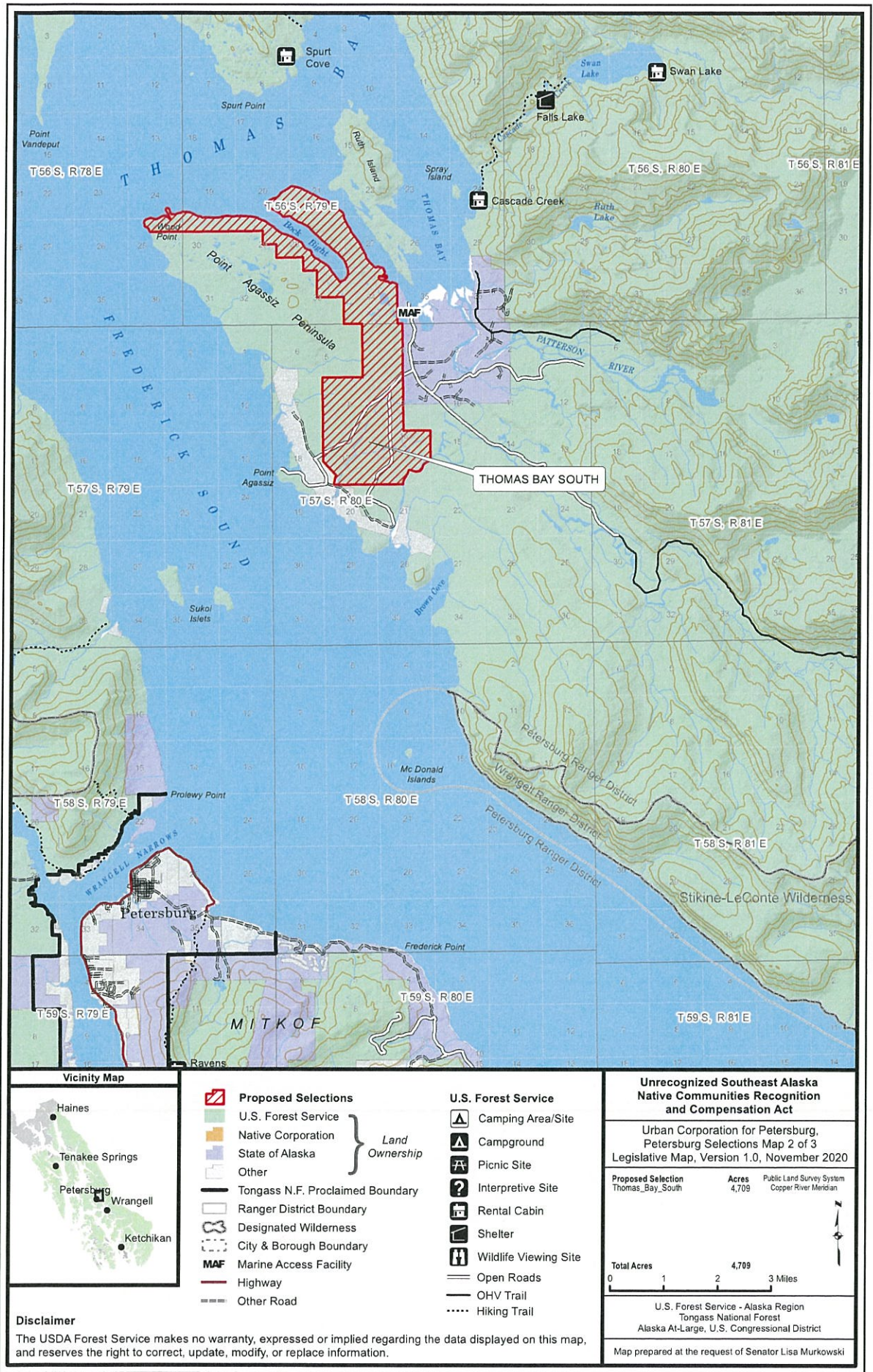

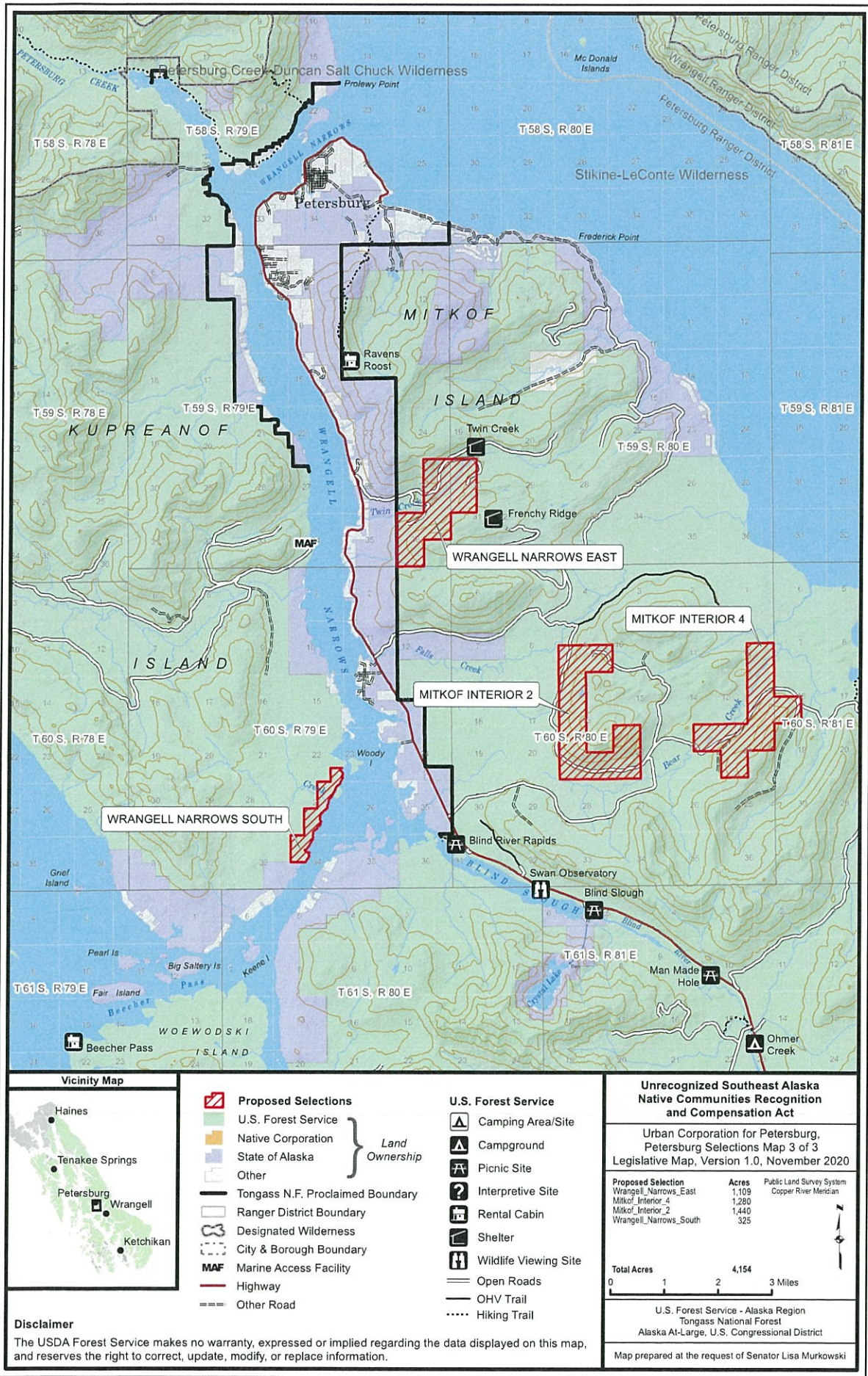

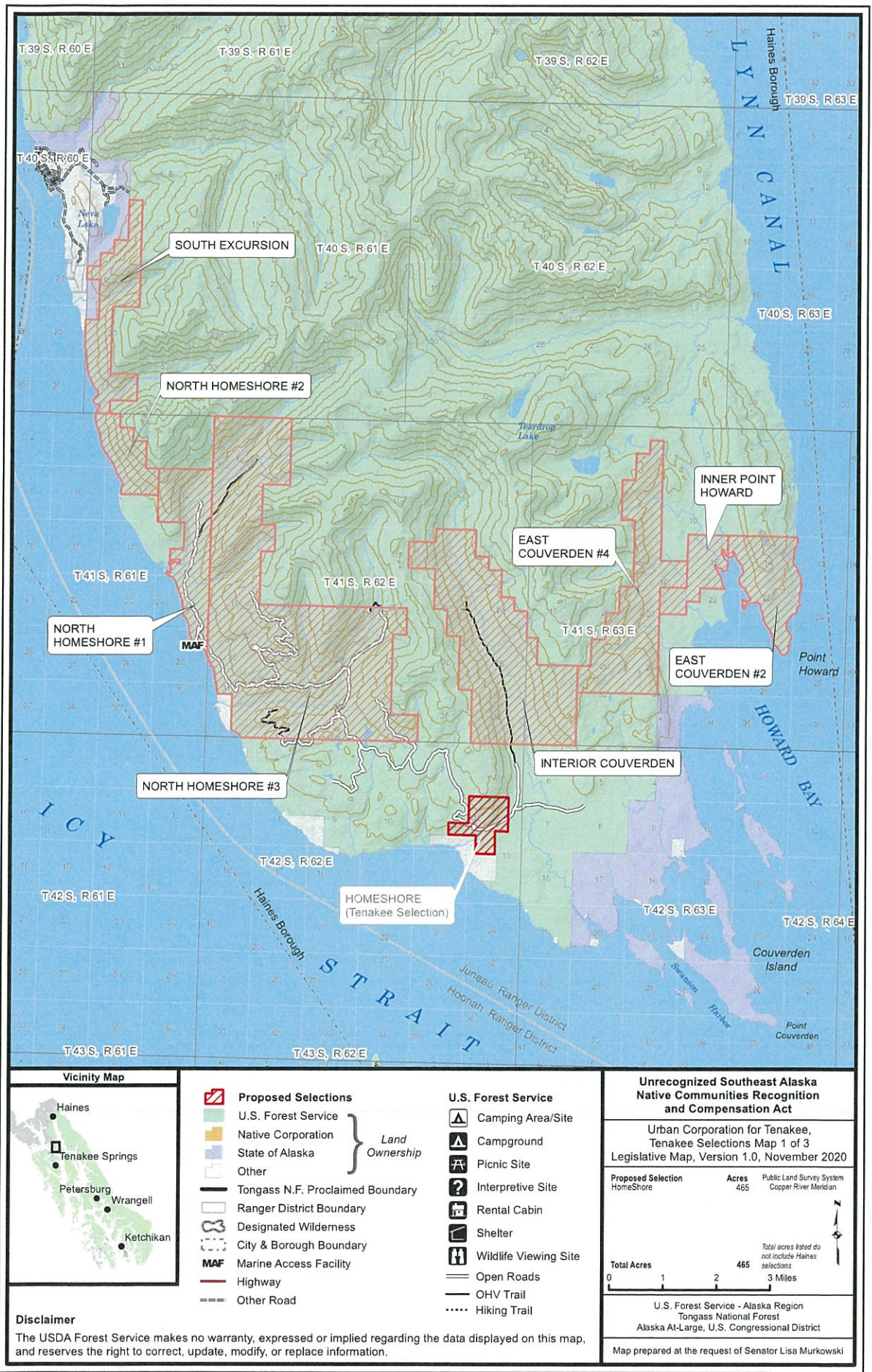

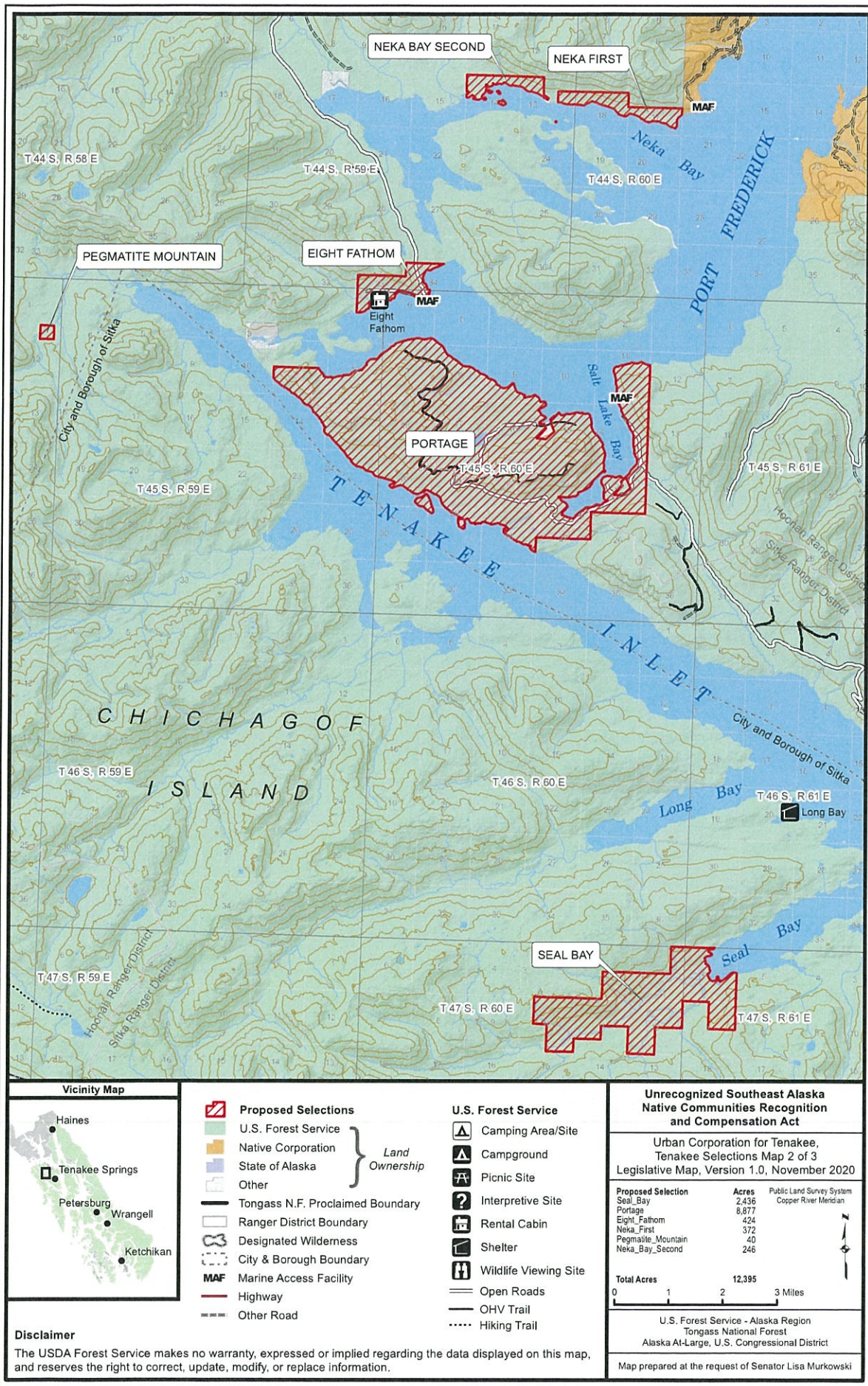

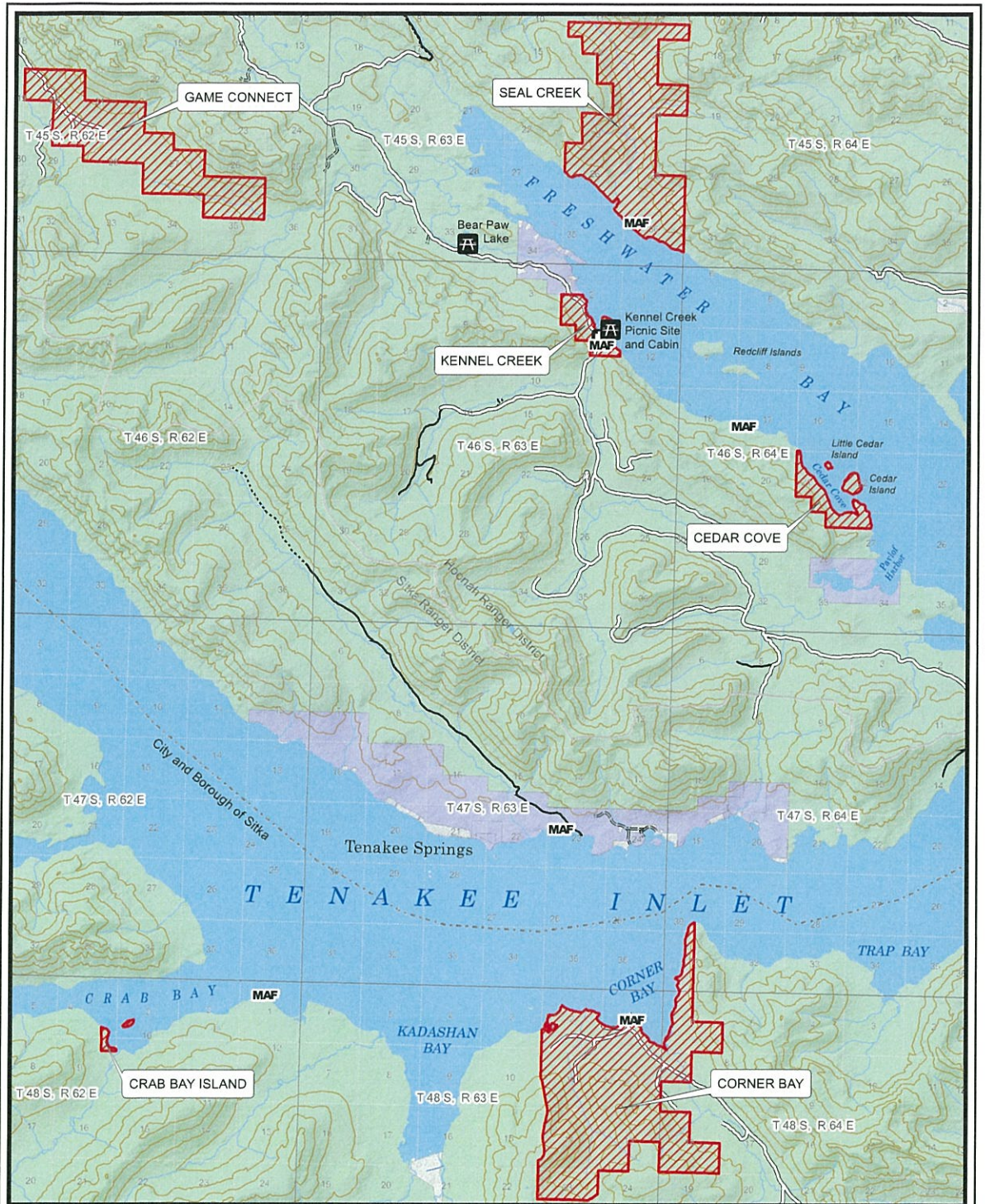

Disclaimer
The USDA Forest Service makes no warranty, expressed or implied regarding the data displayed on this map, and reserves the right to correct, update, modify, or replace information.

Proposed Selections

- U.S. Forest Service
- Native Corporation
- State of Alaska
- Other

Land Ownership

- Tongass N.F. Proclaimed Boundary
- Ranger District Boundary
- Designated Wilderness
- City & Borough Boundary
- Marine Access Facility
- Highway
- Other Road

U.S. Forest Service

- Camping Area/Site
- Campground
- Picnic Site
- Interpretive Site
- Rental Cabin
- Shelter
- Wildlife Viewing Site
- Open Roads
- OHV Trail
- Hiking Trail

| Unrecognized Southeast Alaska Native Communities Recognition and Compensation Act | | |
|--|---------------|---------------------------|
| Urban Corporation for Tenakee, Tenakee Selections Map 3 of 3 | | |
| Legislative Map, Version 1.0, November 2020 | | |
| Proposed Selection | Acres | Public Land Survey System |
| Seal_Creek | 2,922 | Copper River Meridian |
| Kennel_Creek | 297 | |
| Corner_Bay | 4,367 | |
| Game_Connect | 2,199 | |
| Cedar_Cove | 358 | |
| Crab_Bay_Island | 38 | |
| Total Acres | 10,181 | |
| | | |
| U.S. Forest Service - Alaska Region Tongass National Forest Alaska At-Large, U.S. Congressional District | | |
| Map prepared at the request of Senator Lisa Murkowski | | |

